

How does home study work?

You will receive your textbook, exam, answer sheet and student information form. Complete the answer sheet, and return along with the student information form & the first page of the text to our office for grading. A passing grade is 70% or better. Your CE hours will be banked with the NH Ins. Dept. within 72 hours of receipt of all required

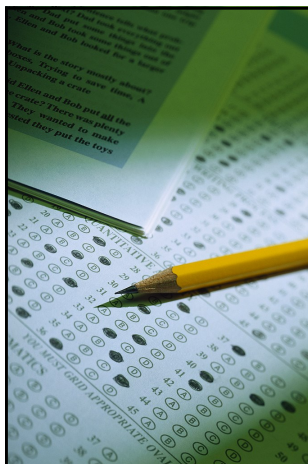

paperwork.

Education Opportunities

The Big 'I' NH provides a wide variety of insurance related education programs including

- Home Study Courses
- Classroom Programs
- In-House Instruction
- Live Webinars
- Recorded Webinars

Visit our website, www.nhaia.com or

New Hampshire Association of Insurance Agents

6 Garvins Falls Road, Concord, NH 03301
603-224-3965 Fax 603-224-0550
Email JudyDurst at judy@nhaia.com
www.nhaia.com

Course Materials	\$
# CEHs _____ X \$1 per CEH	\$
Shipping Charge (see below)	\$
Handling -Waived for NHAIA members	\$ 15.00
TOTAL	\$

Credits are for the following type of license:

Producer _____ Multi-Line Adjuster _____

Worker's Comp Adjuster _____

Name	
Agency/Co.	
Street Address	
City/State/Zip	
Phone	
Email	



Method of Payment:

Check	Payable to: N.H.A.I.A.
Invoice Agency	NHAIA members only
Credit Card	Visa, MasterCard or Discover

Card Number: _____

Expiration Date: _____

Security Code: _____

Signature: _____

Shipping Charges

\$000-\$100 = \$7.00	\$301-\$500 = \$15.00
\$101-\$200 = \$9.00	\$501-\$750 = \$18.00
\$201-\$300 = \$12.00	\$751 += Contact NHAIA

PLEASE ADD \$2 IF MAILED TO A RESIDENCE.



Home Study Courses

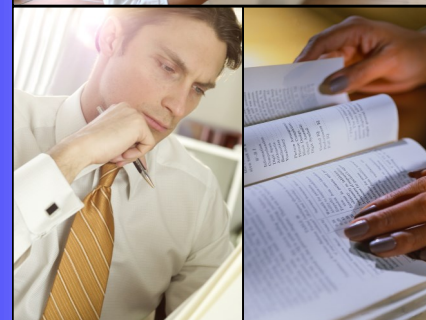

Course Titles



Please check the course(s) you would like to purchase and complete the order form on the back page. Questions? Call Judy at 603-224-3965

Annuity Concepts 8 Producers CE—Course #12723	\$75.00
Business Income Coverage 16 Producer CE—Course #16402; 11 MLA CE—Course #16460	\$75.00
Business Insurance Concepts 21 Producer CE—Course #24588	\$110.00
Claim Basics 12 Producer CE—Course #16403 8 MLA CE—Course #16461 8 WCA CE—Course #18287	\$75.00
Claim Investigation 8 Producer CE—Course #20763 8 MLA CE—Course #20764	\$75.00
Commercial Auto Coverage 21 Producer CE—Course # 24592 15 MLA CE—Course #16462	\$75.00
Commercial Crime Coverage 22 Producer CE—Course #16406 14 MLA CE—Course #16457	\$75.00
Commercial General Liability Coverage 21 Producer CE—Course #24589 15 MLA CE—Course #19336	\$75.00

Commercial Inland Marine Coverage 22 Producer CE—Course #16410 14 MLA CE—Course #16457	\$75.00
Commercial Property Coverage 21 Producer CE—Course #24590	\$75.00
Disability Income Insurance 20 Producer CE—Course #466599	\$75.00
Dwelling Coverage 16 Producer CE—Course #16407 6 MLA CE—Course #16454	\$75.00
Estate Planning Concepts 21 Producer CE—Course #24591	\$75.00
Ethical Practices 12 Producer Ethics CE—Course #479319	\$75.00
Ethics 3 Producer Ethics CE—Course #468273 3 MLA CE—Course #468274	\$75.00
Ethics At Work 10 Producer Ethics CE—Course #16408 5 MLA CE—Course #16455	\$75.00
Ethics for the Insurance Professional 3 Producer Ethics CE—Course # 481030	\$75.00
Group Insurance 10 Producer CE—Course #16904	\$75.00
Homeowners 2011 Coverage 20 Producer CE—Course #476585 15 MLA CE—Course #476586	\$75.00
Insurance Ethics & Consumer Protection 4 Producer Ethics CE—Course #17342	\$75.00

Insurance Fraud Awareness 20 Producer incl. 10 for Ethics CE- Course #10621 12 MLA CE—Course #10670 12 CE WCA #18288	\$75.00
Insurance Packages for Small Businesses 15 Producer CE—Course #10633	\$75.00
Introduction to Life Insurance 18 Producer CE—Course #479317	\$75.00
Legal Concepts & Doctrines 11 Producer incl. 3 Ethics CE— Course #20222 11 MLA CE—Course #20223	\$75.00
Medicare/Medigap 10 Producer CE—Course #10613	\$75.00
Personal Auto Coverage 13 Producer CE—Course #16409 10 MLA CE—Course #16456	\$75.00
Personal Inland Marine and Watercraft Coverages 10 Producer CE—Course #16411	\$75.00
Property & Casualty Concepts 12 Producer CE—Course #483728 13 MLA CE—Course #483729	\$75.00
Umbrella Liability Coverage 14 Producer CE—Course #16412 9 MLA CE—Course #16458	\$75.00
Underwriting Basics 21 Producer CE—Course #24593 15 MLA CE—Course #16404	\$75.00
Workers Compensation Coverage 17 Producer CE—Course #16413 7 MLA CE—Course #16459 10 WCA CE—Course #466220	\$75.00

TOTAL ORDER ON NEXT PAGE

